Structure:
Verse-Bridge-Chorus
Verse-Bridge-Chorus
Quiet Chorus

Stitches - Shawn Mendes

by MMC

nonoriginal: c major (0b)
instead of d-flat major (5b)

You can download both versions (original and nonoriginal).

Verse
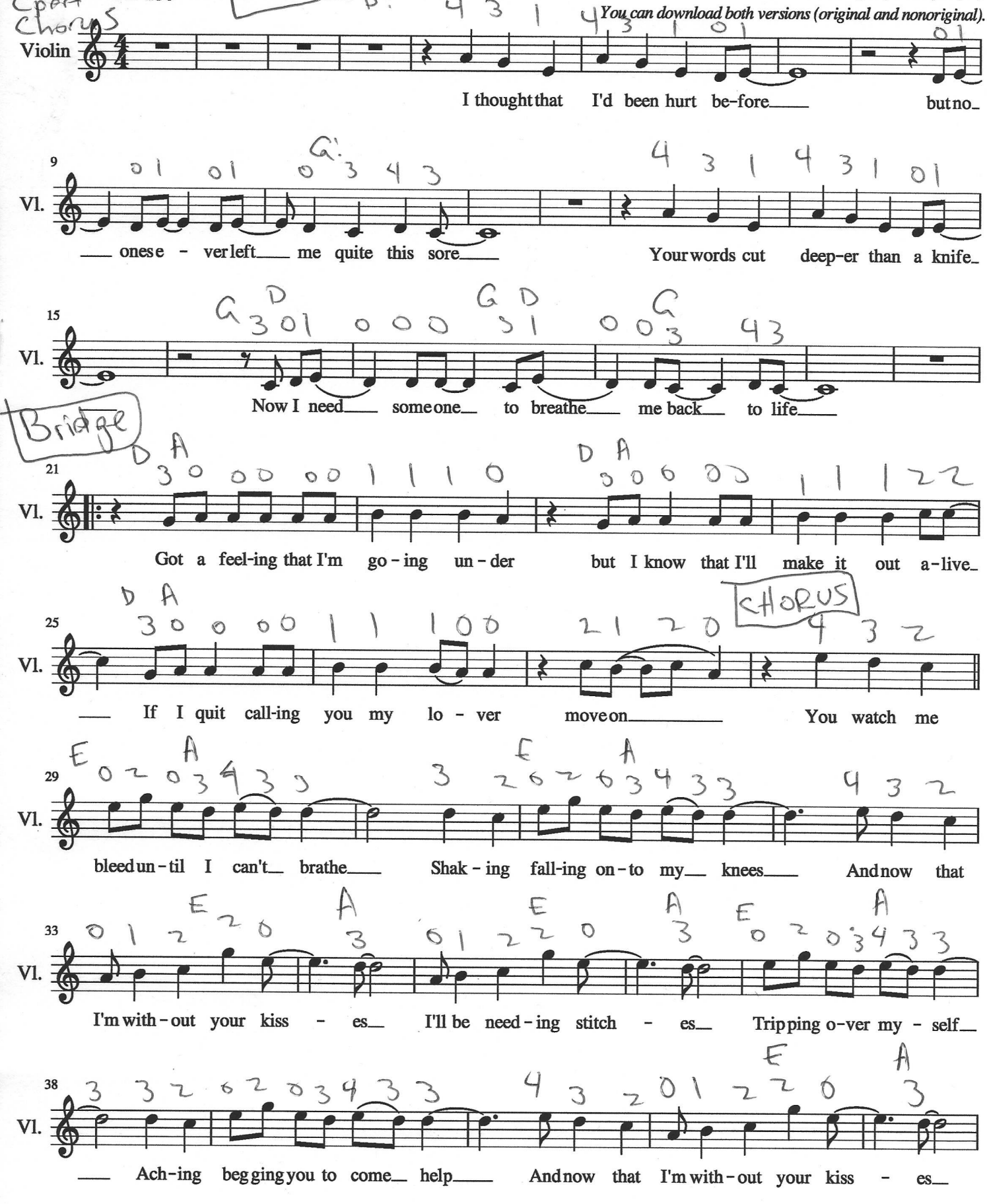
♩ = 150